

GEORGE T. DUNHAM
SURVEYING & SUBDIVIDING
DELAVER, WISCONSIN

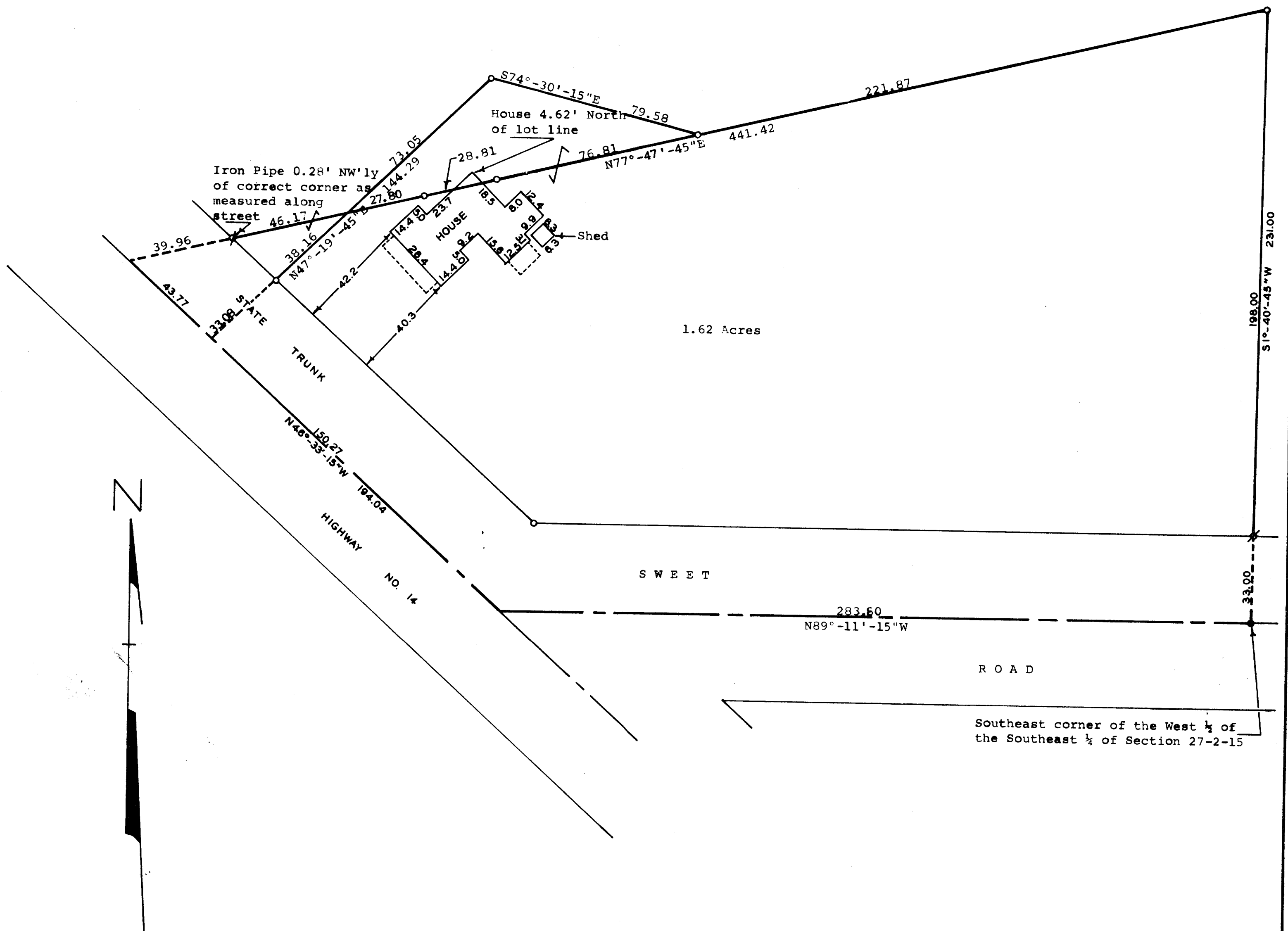

Scale - 1" = 30'
 X = Iron Pipe Found
 O = Iron Pipe Set
 ● = Concrete Monument

STATE OF WISCONSIN) SS
 COUNTY OF WALWORTH)

I, George T. Dunham, Surveyor, certify that I have surveyed the property described as follows,

A parcel of land located in the Southwest 1/4 of the Southeast 1/4 of Section 27, T2N, R15E, Village of Darien, Walworth Co, WI, described as follows: Beginning at the southeast corner of the Southwest 1/4 of the Southeast 1/4 of said section 27; thence N89°-11'-15"W, 283.80 feet to the center line of said Southwest 1/4 of the Southeast 1/4, along the south line of said Southwest 1/4 of the Southeast 1/4, 283.80 feet to the center line of State Trunk Highway No. 14; thence N46°-33'-15"W along said State Trunk Highway No. 14, 194.04 feet; thence N77°-48'-45"E, 441.42 feet to a point on the east line of said Southwest 1/4 of the Southeast 1/4, located 231.00 feet N1°-40'-45"E of the place of beginning; thence S1°-40'-45"W, 231.00 feet to the place of beginning,

and the above map is a true representation thereof and shows the size and location of the property, its exterior boundaries, the location and dimensions of all structures thereon, fences, apparent easements and roadways and visible encroachments, if any.

This survey is made for the exclusive use of the present owners of the property, and also those who purchase, mortgage, or guarantee the title thereto within one (1) year from date hereof; and as to them I warrant the accuracy of said survey and map.

May 12, 1975

Revised August 6, 1975

George T. Dunham
 George T. Dunham, Surveyor

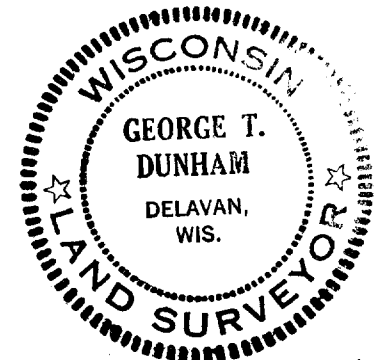

1-99